

Activity Name	Original Duration	Planned Start	Planned Finish	2011				2012				2013				2014				2015				2016	
				Q3	Q4	Q1	Q2	Q3	Q4	Q1	Q2	Q3	Q4	Q1	Q2	Q3	Q4	Q1	Q2	Q3	Q4	Q1	Q2		
HY/2009/15 - CWB TUNNEL (CBTS SECTION)																									
SUBMISSIONS COMPLYING WITH EPs																									
EM&A Manual (rely on the Master EP's submission EP-364/2009/A Condition 2.9)																									
Baseline Monitoring Report (rely on the Master EP's submission EP-364/2009 Condition 3.3)																									
Monthly EM&A (rely on the masters EP's Submission, EP-364/2009/A Condition 3.4)																									
A dedicated website (rely on the master EP's submission, EP-364/2009/A Condition 4.2)																									
Management organization of main construction companies (FEP Condition 2.6)	1d	02-Oct-10	02-Oct-10																						
Work Schedule (FEP Condition 2.7)	1d	27-Oct-10	27-Oct-10																						
Location Plan (FEP Condition 2.8)	1d	27-Oct-10	27-Oct-10																						
Noise Management plan (FEP Condition 2.9)	1d	27-Oct-10	27-Oct-10																						
Landscape plan (FEP condition 2.10)	1d	31-Jan-11	31-Jan-11																						
EAST VENTILATION ADIT																									
CCT @ Portion 1, 2, 4, 6, 22	1315d	27-Sep-10	03-May-14																						
EV Adit @ Portion 4-Advance Works	526d	27-Sep-10	05-Mar-12																						
EV Adit Portion 1, 2, 6, 22	26d	22-Dec-11	16-Jan-12																						
EV Adit-based on Conforming Design	323d	15-Feb-12	02-Jan-13																						
TCBR1E (TS1 Area)																									
Diaphragm Wall Construction (incl. SI, & tests after completion)	107d	26-Apr-11	10-Aug-11																						
Excavation & Lateral Support, ELS	99d	16-Jul-11	22-Oct-11																						
Cut & Cover Tunnel Construction (incl. backfill)	78d	22-Oct-11	07-Jan-12																						
OHVD and Cable Trough (access from Portion 22)	76d	18-Dec-13	03-Mar-14																						
TCBR2 + TCBR3 (TS2 Area)																									
Diaphragm Wall Construction	118d	06-Jul-12	31-Oct-12																						
Excavation & Lateral Support, ELS	248d	06-Jul-12	10-Mar-13																						
Cut & Cover Tunnel Construction	164d	11-Mar-13	21-Aug-13																						
OHVD Cable Trough (Access from Portion 22)	150d	05-Aug-13	01-Jan-14																						
TCBR1W (TS4 Area)																									
Diaphragm Wall Construction	148d	28-Jun-11	22-Nov-11																						
Excavation & Lateral Support, ELS	319d	26-Jun-11	11-May-12																						
Landing Steps - Demolition/Reconstruct as footpath	40d	28-Jun-11	23-Aug-11																						

- ◆ Milestone
- ◆ Milestone
- ▨ Remaining Work
- ▨ Critical Remaining Work
- ▨ Actual Work

1 of 2

China State Construction Engineering (Hong Kong) Ltd.

Contract No. HY/2009/15 - Central Wan Chai By Pass - Tunnel

(CBTS Section)

Prepared by William Caluza			
Date	Revision	Checked	Approved
14-Mar-11	Revision C	ST	KL
	File: GC01a		
	(Layout:HY/2009/15: CWB - Summary)		

中國建築工程(香港)有限公司

CHINA STATE CONSTRUCTION ENGINEERING (HONG KONG) LTD

Activity Name	Original Duration	Planned Start	Planned Finish	2011					2012				2013				2014				2015				2016	
				Q3	Q4	Q1	Q2	Q3	Q4	Q1	Q2	Q3	Q4	Q1	Q2	Q3	Q4	Q1	Q2	Q3	Q4	Q1	Q2	Q3	Q4	Q1
Rock Excavation	235d	25-Apr-12	15-Dec-12																							
ME4-Diaphragm Wall	114d	10-May-12	19-Oct-12																							
AS Logistics Area for Mined Tunneling Works	174d	01-Jun-12	07-Feb-13																							
ME4-ELS Works	212d	01-Jun-12	02-Apr-13																							
SCL Entrusted Works	291d	18-Jul-12	08-Sep-13																							
Cut & Cover Tunnel Construction (w/o TS4 +)	111d	17-Dec-12	06-Apr-13																							
ME4-RC Structure	146d	28-Jan-13	21-Aug-13																							
OHVD and Cable Trough (Access from TZ5/TPCWAE/TPCWAW)	180d	17-Jun-13	13-Dec-13																							
MINED TUNNEL																										
CHT Protection Works @ location A, B, C	342d	27-Sep-10	01-Feb-12																							
Tunnel works from West Portal (access from TPCWAE& TZ5	418d	12-Mar-12	30-Oct-13																							
Tunnel Works from East Portal (Access from TS4 Area)	214d	30-Mar-12	01-Feb-13																							
Tunnel OHVD & Cable Trough	384d	02-Dec-13	22-May-15																							
TPCWAE																										
Drainage Diversion works along Hung Hing Road (Portion 19)	176d	15-Oct-10	24-Jun-11																							
Diaphragm Wall Construction	147d	20-May-11	13-Oct-11																							
Excavation & Lateral Support, ELS	421d	20-May-11	13-Jul-12																							
Rock Excavation	208d	12-Mar-12	03-Oct-12																							
AS Logistics Area for Mined Tunneling works	342d	12-May-12	18-Apr-13																							
Cut & Cover Tunnel Construction	130d	28-Jan-13	06-Jun-13																							
OHVD and Cable Trough (Access from TZ5/TPCWAW)	182d	18-Feb-15	18-Aug-15																							
TPCWAW & PORTION 11																										
Diaphragm Wall Construction + Portion 11	222d	25-Oct-13	03-Jun-14																							
Excavation & Lateral Support, ELS	478d	25-Oct-13	14-Feb-15																							
Cut & Cover Tunnel Construction	143d	30-Dec-14	21-May-15																							
OHVD and Cable Trough Installation (Access from Portion 11)	235d	22-May-15	11-Jan-16																							

- ◆ Milestone
- ◆ Milestone
- ▨ Remaining Work
- ▨ Critical Remaining Work
- ▨ Actual Work

2 of 2

China State Construction Engineering (Hong Kong) Ltd.
Contract No. HY/2009/15 - Central Wan Chai By Pass - Tunnel
(CBTS Section)

Prepared by William Caluza			
Date	Revision	Checked	Approved
14-Mar-11	Revision C	ST	KL
	File: 0001a		
	(Layout: HY/2009/15: CWB - Summary)		

中國建築工程(香港)有限公司
 CHINA STATE CONSTRUCTION ENGINEERING (HONG KONG) LTD.

Wan Chai Development Phase II - Central - Wan Chai
Bypass at Wan Chai East CONTRACT HK/2009/02

CHUN WO - CRGL JV

Activity ID	Activity Name	OD	Start	Finish	% Planned	2011	2012	2013	2014	2015	2016
Wan Chai Development Phase II - Central - Wan Chai Bypass at Wan Chai East											
Expanded and More Detailed Initial Works Programme											
Section IX B Works - Central - Wan Chai Bypass Tunnel Structure from chainage 3400 to eastern tunnel											
Tunnel Portion 1											
S9B-T1-0005	Tunnel portion 1 Predrill & guide wall	10	18-Feb-11	13-Apr-11	40%						
S9B-T1-0007	Tunnel Portion 1 Bored Piling works	105	09-Feb-11	08-Aug-11	0%						
S9B-T1-0010	Tunnel portion 1 diaphragm wall works	105	26-Apr-11	27-Aug-11	0%						
S9B-T1-0015	Tunnel portion 1 Pump Test and demobilization of Slos equipments	35	20-Aug-11	30-Sep-11	0%						
S9B-T1-0020	Tunnel portion 1 ELSW excavation	130	03-Oct-11	07-Mar-12	0%						
S9B-T1-0030	Tunnel portion 1 structure construction	100	09-Mar-12	09-Jul-12	0%						
S9B-T1-0040	Tunnel portion 1 backfilling and ELSW removal	54	10-Jul-12	10-Sep-12	0%						
Tunnel Portion 2											
S9B-T2-0105	Tunnel portion 2 Predrill & guide wall	10	02-Aug-12	13-Aug-12	0%						
S9B-T2-0010	Tunnel portion 2 diaphragm wall and bored pile works	100	14-Aug-12	10-Dec-12	0%						
S9B-T2-0015	Tunnel portion 2 Pump Test	14	03-Dec-12	18-Dec-12	0%						
S9B-T2-0020	Tunnel portion 2 ELSW excavation	80	11-Dec-12	19-Mar-13	0%						
S9B-T2-0030	Tunnel portion 2 structure construction	100	20-Mar-13	22-Jul-13	0%						
S9B-T2-0040	Tunnel portion 2 backfilling and ELSW removal	80	23-Jul-13	25-Oct-13	0%						
Tunnel Portion 3											
S9B-T3-0005	HEC 132kv diversion at Wan Shing Street Completed	0	01-Apr-12*		0%						
S9B-T3-0008	Tunnel portion 3 Predrill & guide wall	20	02-Oct-12	25-Oct-12	0%						
S9B-T3-0010	Remaining diaphragm wall, bored piles and temporary pipe pile wall at tunnel portion 3.	50	25-Oct-12	22-Dec-12	0%						
S9B-T3-0015	Tunnel portion 3 Pump Test	30	15-Dec-12	22-Jan-13	0%						
S9B-T3-0020	Tunnel portion 3 ELSW excavation	30	15-Jan-13	20-Feb-13	0%						
S9B-T3-0030	Tunnel portion 3 structure construction	80	21-Feb-13	08-May-13	0%						
S9B-T3-0040	Tunnel portion 3 backfilling and ELSW removal	30	07-May-13	11-Jun-13	0%						
Tunnel Portion 4											
S9B-T4-0005	Tunnel portion 4 Predrill & guide wall for section not at approach ramp	21	30-Aug-12	22-Sep-12	0%						
S9B-T4-0010	Diaphragm wall and bored pile for steel bridge no.1 above tunnel portion 4	40	24-Sep-12	10-Nov-12	0%						
S9B-T4-0020	Diaphragm wall & bored pile works at tunnel portion 4 (section not at approach ramp)	420	11-Sep-12	05-Feb-14	0%						
S9B-T4-0025	Tunnel portion 4 Predrill & guide wall (for section at approach ramp)	5	23-Dec-13	30-Dec-13	0%						
S9B-T4-0030	Diaphragm wall works for remaining area of tunnel portion 4 (for section at approach ramp)	30	31-Dec-13	06-Feb-14	0%						
S9B-T4-0035	Tunnel portion 4 Pump Test	14	28-Jan-14	14-Feb-14	0%						
S9B-T4-0040	Tunnel portion 4 ELSW excavation	60	07-Feb-14	19-Apr-14	0%						
S9B-T4-0050	Tunnel portion 4 structure construction	110	22-Apr-14	01-Sep-14	0%						
S9B-T4-0060	Tunnel portion 4 backfilling and ELSW removal	60	02-Sep-14	13-Nov-14	0%						
Section X Works - Central - Wan Chai Bypass Tunnel Structure from western tunnel to chainage 3400											
Tunnel Portion 5											
S10-T5-0005	Tunnel portion 5 Predrill & guide	21	23-Dec-14	19-Jan-15	0%						
S10-T5-0010	Tunnel portion 5 diaphragm wall & bored pile works	110	20-Jan-15	04-Jun-15	0%						
S10-T5-0015	Tunnel portion 5 pump test	14	13-Jun-15	30-Jun-15	0%						
S10-T5-0020	Tunnel portion 5 tunnel ELSW excavation	45	04-Jul-15	25-Aug-15	0%						
S10-T5-0030	Tunnel portion 5 tunnel structure construction	90	26-Aug-15	11-Dec-15	0%						
Tunnel Portion 6											
S10-T6-0040	Tunnel portion 6 Predrill & guide	12	24-Apr-15	08-May-15	0%						
S10-T6-0050	Tunnel portion 6 diaphragm wall & bored pile works at Area 10	45	09-May-15	09-Jul-15	0%						
S10-T6-0055	Tunnel portion 6 pump test	14	25-Jun-15	11-Jul-15	0%						
S10-T6-0060	Tunnel portion 6 tunnel ELSW excavation at Area 10	45	04-Jul-15	26-Aug-15	0%						
S10-T6-0070	Tunnel portion 6 tunnel structure construction at Area 10	58	26-Aug-15	04-Nov-15	0%						

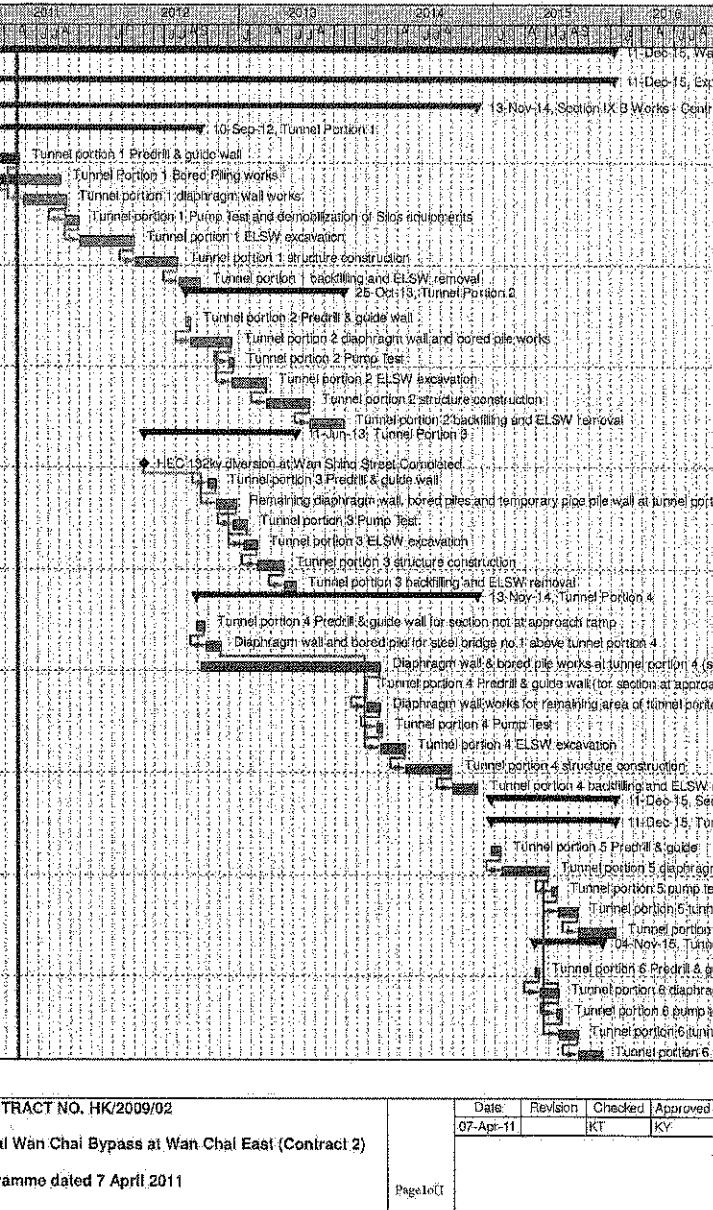

CEDD CONTRACT NO. HK/2009/02
Wan Chai Development Phase II - Central Wan Chai Bypass at Wan Chai East (Contract 2)
 Revised Programme dated 7 April 2011

Date	Revision	Checked	Approved
07-Apr-11		KT	KY

Page 10 of 11

**CEDD Contract No. HK/2012/08
Wan Chai Development Phase II
Central - Wan Chai Bypass at Wan Chai West**

Activity ID	Activity Name	Start	Finish	Duration % Complete	2013		2014	
					Nov	Dec	Jan	Feb
Total		31-May-2013 A	02-Apr-2014	34.03%				
3 Months Rolling Programme (Nov 2013 to Jan 2014		31-May-2013 A	02-Apr-2014	34.03%				
Dredging and Reclamation		31-May-2013 A	27-Mar-2014	21.09%				
Marine Work Construction		31-May-2013 A	27-Mar-2014	21.09%				
General Work for Marine Work		03-Nov-2013	09-Nov-2013	0%				
MAR18460	Marine GI - BH5	03-Nov-2013	04-Nov-2013	0%				
MAR18480	Marine GI - BH6	05-Nov-2013	06-Nov-2013	0%				
MAR18600	Install inclinometer - IN5	03-Nov-2013	09-Nov-2013	0%				
Dredging		31-May-2013 A	07-Feb-2014	29.25%				
Dredging - Zone C		08-Oct-2013 A	19-Nov-2013	61.11%				
MAR11340	Zone C - Dredging [R6, R7] (25m control zone / temp seawall)	10-Oct-2013 A	04-Nov-2013	80%				
MAR11360	Zone C - remove existing rock armour [S7-S8] (temp seawall)	11-Oct-2013 A	07-Nov-2013	50%				
MAR11380	Zone C - Final Hydrographic Survey (temp seawall)	08-Nov-2013	14-Nov-2013	0%				
MAR11480	Zone C - Dredging [T4-T6] (bridge area)	03-Nov-2013	05-Nov-2013	0%				
MAR11500	Zone C - Dredging [U4-U6] (bridge area)	06-Nov-2013	11-Nov-2013	0%				
MAR11510	Zone C - remove existing rock armour [T7, U7] (bridge area)	08-Oct-2013 A	23-Oct-2013 A	100%				
MAR11580	Zone C - Final Hydrographic Survey (bridge area)	12-Nov-2013	19-Nov-2013	0%				
Dredging - Zone B		15-Sep-2013 A	13-Nov-2013	71.88%				
MAR10910	Zone B - dredging [Q2-Q5] (25m control zone)	03-Oct-2013 A	03-Nov-2013	93.75%				
MAR12100	Zone B - dredging [P2-P5] (other area)	15-Sep-2013 A	05-Nov-2013	62.5%				
MAR12140	Zone B - Final Hydrographic Survey	06-Nov-2013	13-Nov-2013	0%				
Dredging - Zone A2		22-Aug-2013 A	25-Nov-2013	40.63%				
MAR10160	Zone A2 - dredging [L6-L8, M6-M8] (seawall 2L, 4, 13)	22-Aug-2013 A	06-Nov-2013	60%				
MAR10200	Zone A2 - dredging [M1-M5] (Other Area)	23-Aug-2013 A	06-Nov-2013	60%				
MAR12440	Zone A2 - dredging [L0-L5] (Other Area)	23-Aug-2013 A	09-Nov-2013	50%				
MAR12500	Zone A2 - Final Hydrographic Survey	18-Nov-2013	25-Nov-2013	0%				
Dredging - Zone A1		31-May-2013 A	14-Dec-2013	46.3%				
MAR10220	Zone A1 - cut existing bored pile	07-Nov-2013	14-Dec-2013	0%				
MAR10240	Zone A1 - dredging [J4-J7, K5-K7] (seawall)	31-May-2013 A	09-Nov-2013	70%				
MAR12520	Zone A1 - dredging [J1-J3, K0-K4] (Other area)	04-Jun-2013 A	07-Nov-2013	55%				
MAR12540	Zone A1 - Final Hydrographic Survey	07-Nov-2013	15-Nov-2013	0%				
Dredging - Zone D		12-Dec-2013	07-Feb-2014	0%				
MAR11880	Zone D - Remove existing rock armour [S8-S10]	12-Dec-2013	11-Jan-2014	0%				
MAR11900	Zone D - dredging [R8-R10]	13-Jan-2014	07-Feb-2014	0%				
Seawall Construction		03-Nov-2013	27-Mar-2014	0%				
Seawall Construction - Zone C		04-Nov-2013	12-Dec-2013	0%				

- █ Actual Work
- █ Remaining Work
- █ Critical Remaining Work
- ◆ Milestone

Project :Start : 31 Jan 2013
Target End : 18 Jul 2018
Data Date : 03-Nov-2013

**3 Months Rolling Programme for Area Outside CRIII
(November 2013 to January 2014)**

Date	Revision	Checked	Approved
27-Aug-13	0		

**CEDD Contract No. HK/2012/08
Wan Chai Development Phase II
Central - Wan Chai Bypass at Wan Chai West**

Activity ID	Activity Name	Start	Finish	Duration % Complete	2013		2014		
					Nov	Dec	Jan	Feb	
MAR11560	Zone C - temp. seawall - fill rubble mound to -4.0mPD	08-Nov-2013	23-Nov-2013	0%					
MAR11610	Zone C - temp. seawall - place temp concrete block to +4.0mPD	24-Nov-2013	11-Dec-2013	0%					
MAR11615	Zone C - C4 unit - Grade 75 rockfill along C4 unit	04-Nov-2013	26-Nov-2013	0%					
MAR11620	Zone C - WDII Box 1 temp SW - place rock mound	26-Nov-2013	04-Dec-2013	0%					
MAR11660	Zone C - WDII Box 1 temp SW - place concrete block	04-Dec-2013	12-Dec-2013	0%					
Seawall Construction - Zone B					03-Nov-2013	30-Dec-2013	0%		
MAR10980	Zone B - seawall - Type 7 - fill Grade 400	06-Nov-2013	07-Nov-2013	0%					
MAR11002	Zone B - seawall - Type 7 - fill Type A	08-Nov-2013	09-Nov-2013	0%					
MAR11004	Zone B - seawall - Type 7 - lay toe block & leveling stone	10-Nov-2013	26-Nov-2013	0%					
MAR11006	Zone B - seawall - Type 7 - install seawall block from -11.3 to -6.65mPD	27-Nov-2013	04-Dec-2013	0%					
MAR11009	Zone B - seawall - Type 7 - install seawall block from -6.65mPD to above	05-Dec-2013	11-Dec-2013	0%					
MAR11040	Zone B - C4 unit - Grade 75 rockfill along C4 unit	04-Nov-2013	20-Nov-2013	0%					
MAR11060	Zone B - WDII Box 1 temp SW - place rock mound	21-Nov-2013	29-Nov-2013	0%					
MAR11080	Zone B - WDII Box 1 temp SW - place concrete block	30-Nov-2013	09-Dec-2013	0%					
MAR18100	Zone B - seawall - Type 5, 2N, 4 - fill Grade 400	03-Nov-2013	09-Nov-2013	0%					
MAR18120	Zone B - seawall - Type 5, 2N, 4 - fill Type A	10-Nov-2013	11-Nov-2013	0%					
MAR18140	Zone B - seawall - Type 5, 2N, 4 - lay toe block & leveling stone	12-Nov-2013	22-Nov-2013	0%					
MAR18150	Zone B - seawall - install caisson seawall no. 2N	23-Nov-2013	25-Nov-2013	0%					
MAR18180	Zone B - seawall - Type 5, 6 - fill Grade 400	27-Nov-2013	01-Dec-2013	0%					
MAR18200	Zone B - seawall - Type 5, 6 - fill Type A	02-Dec-2013	03-Dec-2013	0%					
MAR18220	Zone B - seawall - Type 5, 6 - lay toe block & leveling stone	04-Dec-2013	15-Dec-2013	0%					
MAR18222	Zone B - seawall - install block seawall type 5	16-Dec-2013	23-Dec-2013	0%					
MAR18224	Zone B - seawall - install block seawall type 6	23-Dec-2013	30-Dec-2013	0%					
Seawall Construction - Zone A2					04-Dec-2013	10-Jan-2014	0%		
MAR10720	Zone A2 - seawall - Type 2, 2L, 13 - fill Grade 400	04-Dec-2013	15-Dec-2013	0%					
MAR10722	Zone A2 - seawall - Type 2, 2L, 13 - lay toe block and leveling stone	16-Dec-2013	27-Dec-2013	0%					
MAR10740	Zone A2 - seawall - install Caisson Seawall no. 2L	28-Dec-2013	29-Dec-2013	0%					
MAR10760	Zone A2 - seawall - install Caisson Seawall no. 2	30-Dec-2013	02-Jan-2014	0%					
MAR10780	Zone A2 - seawall - install block seawall type 4	30-Dec-2013	10-Jan-2014	0%					
MAR10800	Zone A2 - seawall - install block seawall type 13	30-Dec-2013	10-Jan-2014	0%					
Seawall Construction - Zone A1					11-Jan-2014	19-Feb-2014	0%		
MAR10290	Zone A1 - seawall - Type 1R, 1 - fill Grade 400	11-Jan-2014	19-Feb-2014	0%					
Seawall Construction - Zone D					27-Jan-2014	27-Mar-2014	0%		
MAR11862	Zone D - apply and process TTA	27-Jan-2014	27-Mar-2014	0%					
Filling					12-Dec-2013	21-Feb-2014	0%		
Filling - Zone C					12-Dec-2013	21-Feb-2014	0%		
MAR11700	Zone C - public fill [T4-T7, U4-U7]	12-Dec-2013	17-Jan-2014	0%					
MAR11720	Zone C - public fill [R3-R6] - 14.0 to 4.0mPD (25m control zone)	13-Dec-2013	21-Feb-2014	0%					
Filling - Zone B					12-Dec-2013	29-Jan-2014	0%		
MAR11100	Zone B - Public Fill [Q2-Q5] (25m control zone) up to 4.0mPD	12-Dec-2013	29-Jan-2014	0%					
Abandoning Submarine Sewage Outfall and Cross Harbour Watermain					03-Oct-2013 A	03-Jan-2014	19.35%		
MAR12465	abandoning watermain - pump away water inside pipes	03-Oct-2013 A	18-Nov-2013	0%					

CEDD Contract No. HK/2012/08
Wan Chai Development Phase II
Central - Wan Chai Bypass at Wan Chai West

Activity ID	Activity Name	Start	Finish	Duration % Complete	2013		2014	
					Nov	Dec	Jan	Feb
MAR12466	abandoning watermain - seal up watermain and grout (portion under seawall)	19-Nov-2013	07-Dec-2013	0%				
MAR12467	abandoning watermain - seal up watermain and grout (portion to south of CWB tunnel)	30-Nov-2013	19-Dec-2013	0%				
MAR12480	Zone A2 - abandon / remove cross harbour watermains	16-Dec-2013	03-Jan-2014	0%				
Works for Section Completion		03-Jul-2013 A	02-Apr-2014	34.03%				
Construction		03-Jul-2013 A	02-Apr-2014	34.03%				
Box Culvert La, L1 & FRP-L Construction		01-Nov-2013 A	08-Feb-2014	0%				
Sec VI A - Box Culvert La bay 1-3 and Roadwork		01-Nov-2013 A	08-Feb-2014	0%				
Set Back Footpath		01-Nov-2013 A	12-Nov-2013	0%				
CUL10146	construct Road Kerb for offset footpath	01-Nov-2013 A	05-Nov-2013	50%				
CUL10148	make good sub-grade and lay paving steel plates	06-Nov-2013	09-Nov-2013	0%				
CUL10150	Erect temp. Ligthing Pole	11-Nov-2013	11-Nov-2013	0%				
CUL10152	Road Marking	12-Nov-2013	12-Nov-2013	0%				
Construct Box Culvert La		13-Nov-2013	08-Feb-2014	0%				
CUL10162	Sec VIA - Area 1 - Hoarding Erection	13-Nov-2013	13-Nov-2013	0%				
CUL10164	Sec VIA - Area 1 - Trial Pit Excavation (to locate the ext. Culvert L)	14-Nov-2013	20-Nov-2013	0%				
CUL10166	Sec VIA - Area 1 - Installation of Sheetpile (total 110m long)	21-Nov-2013	26-Nov-2013	0%				
CUL10480	Sec VIA - Area 1 - Culvert L bay 1-3 - excavation and ELS installation	27-Nov-2013	10-Jan-2014	0%				
CUL10520	Sec VIA - Area 1 - Culvert L bay 1-3 - construct bay 3 - base slab	11-Jan-2014	23-Jan-2014	0%				
CUL10540	Sec VIA - Area 1 - Culvert L bay 1-3 - construct bay 3 - wall	24-Jan-2014	08-Feb-2014	0%				
Section VI C - Area 3, 6, 8A & 8C		15-Jul-2013 A	02-Apr-2014	34.03%				
Area 8A & 8C - Seawall Modification for WDII Construction		15-Jul-2013 A	02-Apr-2014	34.03%				
S0721080	Sec VIC - Seawall Mod for Box 1 - method statement and temp work design - prepare and	15-Jul-2013 A	03-Nov-2013	100%				
S0721090	Sec VIC - Seawall Mod for Box 1 - Tree Felling/Transplanting at Area 8A	14-Oct-2013 A	14-Feb-2014	10%				
S0721100	Sec VIC - Seawall Mod for WDII - Trim Down Existing Ground to +3mPD	12-Dec-2013	18-Jan-2014	0%				
S0721200	Sec VIC - Seawall Mod for WDII - Construct Temp. R.C. wall	08-Jan-2014	14-Mar-2014	0%				
S920170	Sec VIC - MTRC pump house stabilization for WDII - plant mobilization	13-Nov-2013	18-Dec-2013	0%				
S920190	Sec VIC - MTRC pump house stabilization for WDII - place temp surcharge to pump room	18-Dec-2013	25-Jan-2014	0%				
S920210	Sec VIC - MTRC pump house stabilization for WDII - place geotextile grout mattress to top of fill	25-Jan-2014	02-Apr-2014	0%				
Section VI D - Area 8B & 10		03-Jul-2013 A	12-Mar-2014	37.58%				
WDII Box 1		03-Jul-2013 A	12-Mar-2014	37.58%				
S0721020	Sec VID - WD II Box 1 - method statement and temp work design - prepare and submit	03-Jul-2013 A	25-Nov-2013	87.22%				
S0721040	Sec VID - WD II Box 1 - method statement and temp work design - ICE check and issue check	26-Nov-2013	09-Dec-2013	0%				
S0721060	Sec VID - WD II Box 1 - method statement and temp work design - Engineer comment and	26-Nov-2013	23-Dec-2013	0%				
S0721070	Sec VID - WD II Box 1 - method statement and temp work design - MTR comment and approve	24-Dec-2013	13-Feb-2014	0%				
S0722000	Sec VID - WD II Box 1 - Temp. Protection to Existing Bored Piles	24-Dec-2013	12-Mar-2014	0%				
Section VII - Remainder Works		12-Dec-2013	17-Feb-2014	0%				
Landing Steps Construction		11-Jan-2014	15-Feb-2014	0%				
SVII10700	Sec VII - Landing steps (BSW13) - construct mass concrete coping	11-Jan-2014	15-Feb-2014	0%				
Promenade Seawall Parapet Construction		12-Dec-2013	17-Feb-2014	0%				
SVII10440	Sec VII - construct block seawall mass concrete coping (BSW5) & backfill to pavement formation	14-Jan-2014	17-Feb-2014	0%				
SVII10480	Sec VII - construct block seawall mass concrete coping (BSW7) & backfill to pavement formation	12-Dec-2013	13-Jan-2014	0%				

CEDD Contract No. HK/2012/08
Wan Chai Development Phase II
Central - Wan Chai Bypass at Wan Chai West

Activity ID	Activity Name	Start	Finish	Duration % Complete	2013		2014	
					Nov	Dec	Jan	Feb
Section VIII - Landscape Softworks								
Soft Landscaping Works								
SVIII10020	Sec VIII - Tree Felling/Transplanting at Portion 2 & 2A	04-Nov-2013	25-Feb-2014	0%				

Data Date: 20-Oct-13

HY/2009/18 Central - Wan Chai Bypass (Central Interchange)

TASK filters: 3 Months_1, Not HL.

Activity ID	Activity Name	Original Duration	Start	Finish	Total Float	2013				2014
						Oct	Nov	Dec	Jan	
14521	1704-1825 Complete West & East Side OHVD	0		23-Nov-13	151					
1751	1704-1825 - Construct Roadside Barriers & Roadside Services Duct	45	06-Dec-13	30-Jan-14	61					
West Side										
14477	West Bay 27 Scaffolding Erection to Kicker Grouting (insitu)	18	27-Sep-13 A	22-Oct-13	116					
14478	West Bay 28 Scaffolding Erection to Kicker Grouting (insitu)	18	21-Oct-13	09-Nov-13	116					
14479	West Bay 29 Scaffolding Erection to Kicker Grouting (insitu)	18	28-Oct-13	16-Nov-13	116					
14480	West Bay 30 Scaffolding Erection to Kicker Grouting (insitu)	18	04-Nov-13	23-Nov-13	116					
East Side										
14490	East Bay 27 Scaffolding Erection to Kicker Grouting (insitu)	18	03-Oct-13 A	02-Nov-13	116					
14500	East Bay 28 Scaffolding Erection to Kicker Grouting (insitu)	18	21-Oct-13	09-Nov-13	116					
14510	East Bay 29 Scaffolding Erection to Kicker Grouting (insitu)	18	28-Oct-13	16-Nov-13	116					
14520	East Bay 30 Scaffolding Erection to Kicker Grouting (insitu)	18	04-Nov-13	23-Nov-13	116					
CWB Tunnel - CH1685 to CH1704										
CWB Tunnel Structure										
1726	1682-1704 - Construct CWB Tunnel Base Slab & Waterproofing (Bay 12)	23	16-Aug-13 A	05-Nov-13	20					
1727	1682-1704 - Construct CWB Tunnel Center Wall (Bay C12)	18	06-Nov-13	26-Nov-13	20					
1728	1690-1704 - Construct CWB Tunnel OHVD & Kickers (Bay V8)	18	27-Nov-13	17-Dec-13	20					
1729	1683-1704 - Construct CWB Tunnel Top Slab (Bay 12)	39	18-Dec-13	11-Feb-14	20					
SECTION 3B - ALL TUNNEL WORKS IN PORTION IIIIC										
CWB Tunnel - CH1825 to CH2600										
CWB Tunnel Internal Works										
14592	Manufacture & Delivery of Roadside Barriers	120	10-Jun-13 A	19-Dec-13	45					
1750	2600-2450 - Construct Roadside Barriers & Roadside Services Duct	40	15-Jul-13 A	12-Nov-13	65					
1750a	2450-2250 - Construct Roadside Barriers & Roadside Services Duct	40	03-Sep-13 A	16-Nov-13	61					
1750b	2250-2050 - Construct Roadside Barriers & Roadside Services Duct	40	04-Sep-13 A	23-Nov-13	55					

- ◆ Current Milestone
- Critical Remaining Work
- Level of Effort
- Remaining Work
- ▲ Baseline Milestone
- Project Baseline
- Actual Work

Leighton Contractors (Asia) Limited Programme Update 37 (October 2013) THREE MONTH ROLLING

Project ID: U037
 Baseline: DCP4-4
 Layout: Update Three Month Rolling U037
 Page 2 of 9

Date	Revision	Checked	Appro...
20-Sep-13	U036	AT	RW
20-Oct-13	U037	AT	RW

Data Date: 20-Oct-13

HY/2009/18 Central - Wan Chai Bypass (Central Interchange)

TASK filters: 3 Months_1, Not HL.

Activity ID	Activity Name	Original Duration	Start	Finish	Total Float	2013				2014
						Oct	Nov	Dec	Jan	
1750c	2050-1825 - Construct Roadside Barriers & Roadside Services Duct	44	11-Sep-13 A	05-Dec-13	45					
14475	1825-2600 Complete West & East Side OHVD	0		20-Oct-13	1198					
West Side										
14254	West Bay 26 Scaffolding Erection to Kicker Grouting	23	16-Sep-13 A	30-Sep-13 A						
East Side										
14464	East Bay 25 Scaffolding Erection to Kicker Grouting	23	10-Sep-13 A	23-Sep-13 A						
14474	East Bay 26 Scaffolding Erection to Kicker Grouting	23	19-Sep-13 A	05-Oct-13 A						
SECTION 4B - ALL TUNNEL WORKS IN PORTION IVC, IVD, IVE & IVF										
CWB Tunnel - CH1480 to CH1580										
CWB Tunnel Structure										
Tunnel Structure										
Bay 1/2										
Bay 1										
1189	Strut & Backing removal	6	16-Sep-13 A	21-Sep-13 A						
1731	Install strut between Southern D-Wall & Tunnel Base Slab	6	16-Sep-13 A	21-Oct-13	-54					
1732	Install strut between Northern D-Wall & Tunnel Base Slab	6	16-Sep-13 A	21-Sep-13 A						
1659	1480-1497 - Construct Vent Build South Wall (600mm)	18	23-Sep-13 A	12-Oct-13 A						
1756	Construct Vent Build Tunnel Central Wall (Bay C1/2)	18	26-Sep-13 A	10-Oct-13 A						
14658	1480-1497 - D-Wall C.J. preparation	18	11-Oct-13 A	26-Oct-13	-60					
1759	1480-1500 - Construct Roof Slab (Bay R1)	24	18-Oct-13 A	15-Nov-13	-77					
Bay 3										
14597	1500-1524 - Construct Vent Build Tunnel OHVD Slab (Bay V1 North)	24	23-Jul-13 A	30-Sep-13 A						
14660	1500-1524 - Construct Vent Build Tunnel OHVD Slab (Bay V1 South)	24	28-Aug-13 A	30-Sep-13 A						
1590	1500-1516 - Construct South Wall	12	26-Sep-13 A	02-Nov-13	-66					
1713	Construct Wall next to South Wall (CH 1500-1516)	18	26-Sep-13 A	09-Nov-13	-72					

- ◆ Current Milestone
- Critical Remaining Work
- Level of Effort
- Remaining Work
- ▲ Baseline Milestone
- Project Baseline
- Actual Work

Leighton Contractors (Asia) Limited Programme Update 37 (October 2013) THREE MONTH ROLLING

Project ID: U037
 Baseline: DCP4-4
 Layout: Update Three Month Rolling U037
 Page 3 of 9

Date	Revision	Checked	Appro...
20-Sep-13	U036	AT	RW
20-Oct-13	U037	AT	RW

Data Date: 20-Oct-13

HY/2009/18 Central - Wan Chai Bypass (Central Interchange)

TASK filters: 3 Months_1, Not HL.

Activity ID	Activity Name	Original Duration	Start	Finish	Total Float	2013					2014
						Oct		Nov		Dec	Jan
						Actual	Remaining	Actual	Remaining	Actual	Remaining
1758	1500-1524 - Construct kicker walls	24	02-Oct-13 A	12-Nov-13	-74						
14522	1500-1524 - Construct Vent Build Tunnel Roof Slab (Bay R2) (Upstand wall only)	24	18-Oct-13 A	14-Nov-13	-76						
Bay 5											
1764	1542-1555 - Construct Vent Build Tunnel Roof Slab (Bay R4 Gap)	18	02-Oct-13 A	22-Oct-13	-56						
CWB Tunnel Internal Works											
1768	1480-1580 - Removal Scaffolding & Struts	45	21-Oct-13	11-Dec-13	-45						
1620	1480-1580 - Construct Roadside Barriers and Service Ducts	60	16-Nov-13	28-Jan-14	-77						
Pump Room & Electrical Room											
14554	Construct wall (BW02 upper portion)	12	21-Sep-13 A	10-Oct-13 A							
14556	Construct Top slab (Ceiling of Electrical Room)	12	11-Oct-13 A	31-Oct-13	-27						
14558	Curing & remove scaffolding	12	01-Nov-13	14-Nov-13	-27						
SECTION 4A - ALL TUNNEL WORKS IN PORTION IVA, IVB, IVG & IVH											
CWB Tunnel - CH1580 to CH1646											
CWB Tunnel Structure											
Bay 8											
14590	1596-1611 - Construct CWB Tunnel Roof Slab (Bay R7) (South)	24	24-Aug-13 A	10-Oct-13 A							
14654	1596-1611 - Construct CWB Tunnel Roof Slab (Bay R7) (North)	24	13-Sep-13 A	10-Oct-13 A							
1757	1596-1611 - Demolish D-Wall	7	21-Oct-13	28-Oct-13	12						
Bay 9											
1329	1611-1639 - Construct CWB Tunnel Roof Slab (Bay R9) (South)	12	21-Oct-13	02-Nov-13	1						
14650	1611-1639 - Construct CWB Tunnel Roof Slab (Bay R9) (North)	24	04-Nov-13	30-Nov-13	73						
1755	1611-1639 - Demolish D-wall	6	04-Nov-13	09-Nov-13	1						
Bay 10											
14864	1639-1664 - Construct CWB Tunnel Base Slab & Waterproofing (Bay T10) (Zone 1)	21	01-Aug-13 A	22-Oct-13	11						
1742	1620-1646 - Construct CWB Tunnel OHVD & Kickers (Bay V6) (South)	12	14-Sep-13 A	23-Sep-13 A							

- Current Milestone
- Critical Remaining Work
- Level of Effort
- Remaining Work
- Baseline Milestone
- Project Baseline
- Actual Work

Leighton Contractors (Asia) Limited Programme Update 37 (October 2013) THREE MONTH ROLLING

Project ID: U037
Baseline: DCP4-4
Layout: Update Three Month Rolling U037
Page 4 of 9

Date	Revision	Checked	Appro...
20-Sep-13	U036	AT	RW
20-Oct-13	U037	AT	RW

Data Date: 20-Oct-13

HY/2009/18 Central - Wan Chai Bypass (Central Interchange)

TASK filters: 3 Months_1, Not HL.

Activity ID	Activity Name	Original Duration	Start	Finish	Total Float	2013				2014	
						Oct	Nov	Dec	Jan		
1379	1620-1646 - Construct CWB Tunnel OHVD & Kickers (Bay V6) (North)	12	02-Oct-13 A	10-Oct-13 A							
1745	1639-1653 - Construct CWB Tunnel Top Slab (Bay R10) (South)	12	21-Oct-13	02-Nov-13	1						
14652	1639-1653 - Construct CWB Tunnel Top Slab (Bay R10) (North)	24	04-Nov-13	30-Nov-13	73						
1162	1639-1653 - Demolish D-wall	6	04-Nov-13	09-Nov-13	1						
CWB Tunnel Internal Works											
1769	1580-1646 - Removal of Scaffolding and Struts	45	02-Dec-13	25-Jan-14	83						
1730	1580-1646 - Construct Roadside Barriers and Service Ducts	45	09-Dec-13	08-Feb-14	83						
CWB Tunnel - CH1646 to CH1685 (Man Yiu Steet)											
CWB Tunnel Structure											
14800	1646-1685 - Excavate to Formation Layer (Zone 1)	8	17-Sep-13 A	26-Sep-13 A							
14802	1646-1685 - Blinding (Zone 1)	2	27-Sep-13 A	28-Sep-13 A							
14804	1646-1685 - Waterproofing (Zone 1)	3	17-Oct-13 A	21-Oct-13	0						
14598	1664-1682 - Construct CWB Tunnel Base Slab (Bay T11) Zone 1/2	6	22-Oct-13	28-Oct-13	0						
1651	1646-1685 - Remove S2 Strut	4	29-Oct-13	01-Nov-13	0						
1650	1664-1682 - Construct CWB Central Wall 1st Lift (Bay C11)	10	02-Nov-13	13-Nov-13	0						
1715	1646-1685 - Construction of North Wall to existing tunnel modification	18	02-Nov-13	22-Nov-13	8						
1656	1664-1682 - Construct CWB Central Wall 2nd Lift (Bay C11)	10	14-Nov-13	25-Nov-13	0						
1716	1646-1685 - Working platform / temporary support to the existing roof slab	6	26-Nov-13	02-Dec-13	0						
2745	1646-1685 - Demolish Existing Roof Slab at North	12	03-Dec-13	16-Dec-13	0						
1270	1646-1685 - Waterproofing installation for North tunnel Wall (Bay 11)	4	17-Dec-13	20-Dec-13	2						
14810	1646-1685 - Scaffolding Construct Roof slab (Bay R11) (Zone 1)	6	17-Dec-13	23-Dec-13	0						
14812	1646-1685 - Construct Roof slab (Bay R11) (Zone 1) (include LB-02)	18	24-Dec-13	16-Jan-14	0						
1741	1646-1685 - Cast TB-01	6	17-Jan-14	23-Jan-14	6						
1746	1646-1685 - Cast TB-02	6	17-Jan-14	23-Jan-14	6						
Installation of I-beam (LB-01)											

- Current Milestone
- Critical Remaining Work
- Level of Effort
- Remaining Work
- Baseline Milestone
- Project Baseline
- Actual Work

Leighton Contractors (Asia) Limited Programme Update 37 (October 2013) THREE MONTH ROLLING

Project ID: U037
 Baseline: DCP4-4
 Layout: Update Three Month Rolling U037
 Page 5 of 9

Date	Revision	Checked	Appro...
20-Sep-13	U036	AT	RW
20-Oct-13	U037	AT	RW

Data Date: 20-Oct-13

HY/2009/18 Central - Wan Chai Bypass (Central Interchange)

TASK filters: 3 Months_1, Not HL.

Activity ID	Activity Name	Original Duration	Start	Finish	Total Float	2013				2014	
						Oct	Nov	Dec	Jan		
14582	Erect working platform	2	26-Nov-13	27-Nov-13	14						
14576	Holes drilling for M32 bolts (around 270 nos.)	18	28-Nov-13	18-Dec-13	14						
14578	Pre-fabrication (drill holes according to actual hole pattern on site) and hot dip galvanizing	12	19-Dec-13	04-Jan-14	14						
14580	delivery and installation	10	06-Jan-14	16-Jan-14	14						
14584	Rebar fixing	6	17-Jan-14	23-Jan-14	14						
SECTION 4 - REMAINING WORKS IN PORTION IVA, IVD, IVE & IVG											
CWB Tunnel - CH1480 to CH1580											
Formation & Roadworks											
14566	1535-1580 - Extract Sheet Piles, Waterproofing & Backfill	28	07-Nov-13	09-Dec-13	69						
1640	1480-1535 - Extract Sheet Piles, Waterproofing	20	16-Nov-13	09-Dec-13	69						
CWB Tunnel - CH1580 to CH1646											
Formation & Roadworks											
1850	1580-1646 - Extract Sheet Piles, Waterproofing & Backfill	12	11-Nov-13	23-Nov-13	1						
1920	1580-1646 - U/G Drainage & Ducts	16	25-Nov-13	12-Dec-13	1						
1930	1580-1646 - Roadworks	16	13-Dec-13	03-Jan-14	1						
1940	1580-1646 - Finishes & Landscaping	50	04-Jan-14	10-Mar-14	193						
CWB Tunnel - CH1646 to CH1685 (Man Yiu Street)											
Formation & Roadworks											
1860	1646-1685 - Extract Sheet Piles, Remove Utilities Support Bridge, Waterproofing & Backfill (Zone 2/3)	18	17-Dec-13	09-Jan-14	22						
1865	1646-1685 - U/G Drainage & Ducts (Zone 2/3)	18	06-Jan-14	25-Jan-14	22						
1870	1646-1685 - Roadworks (Zone 2/3)	18	13-Jan-14	08-Feb-14	22						
14814	1646-1685 - Extract Sheet Piles, Remove Utilities Support Bridge, Waterproofing & Backfill (Zone 1)	12	17-Jan-14	30-Jan-14	0						
SECTION 5 - ALL WORKS IN PORTION V & VA											
General Surface Works											
Formation & Roadworks - Man Po Street & Retaining Wall H											

- ◆ Current Milestone
- Critical Remaining Work
- Level of Effort
- Remaining Work
- ▲ Baseline Milestone
- Project Baseline
- Actual Work

Leighton Contractors (Asia) Limited Programme Update 37 (October 2013) THREE MONTH ROLLING

Project ID: U037
 Baseline: DCP4-4
 Layout: Update Three Month Rolling U037
 Page 6 of 9

Date	Revision	Checked	Appro...
20-Sep-13	U036	AT	RW
20-Oct-13	U037	AT	RW

Data Date: 20-Oct-13

HY/2009/18 Central - Wan Chai Bypass (Central Interchange)

TASK filters: 3 Months_1, Not HL.

Activity ID	Activity Name	Original Duration	Start	Finish	Total Float	2013												2014	
						Oct			Nov			Dec			Jan			Jan	
						1	2	3	1	2	3	1	2	3	1	2	3	1	
2080	MPS - Excavate & Lateral Support	36	06-Jan-14	22-Feb-14	7														
1109	MPS - Construct Retaining Wall H - Base Structure	36	13-Jan-14	01-Mar-14	7														
CWB Trough B - CH1360 to CH1480																			
Preliminaries																			
1158	V - Temporary Drainage Diversion along Finance Street	36	18-Jan-14	07-Mar-14	1														
Trough Structure																			
Trough Phase 1																			
14570	TRB - Temporary soil storage on Trough B	138	13-Mar-13 A	12-Dec-13	112														
1203	TRB - Construct Trough Slab - Area for TTA 5B	24	18-Jan-14	21-Feb-14	11														
Trough Phase 2b																			
1278	TRB - Construct Wall - 2b North Wall Bottom	18	20-May-13 A	23-Oct-13	2														
1288	TRB - Construct Wall - 2b South Wall Upper	18	17-Jun-13 A	25-Oct-13	51														
14526	TRB - Construct Trough Slab - 2b (1+467 to 1+480)	75	21-Jun-13 A	30-Nov-13	78														
1280	TRB - Construct Wall - 2b North Wall Upper	18	24-Oct-13	13-Nov-13	2														
1289	TRB - Backfill & Removal of Struts - 2b South Wall Upper	9	26-Oct-13	05-Nov-13	51														
1290	TRB - Construct 2b South Wall Parapet	18	06-Nov-13	26-Nov-13	51														
1281	TRB - Backfill & Removal of Struts - 2b North Wall Upper	42	14-Nov-13	04-Jan-14	2														
14527	TRB - Construct Remaining Wall & Parapet (1+467 to 1+480)	35	02-Dec-13	14-Jan-14	78														
1282	TRB - Construct 2b North Wall Parapet	18	06-Jan-14	25-Jan-14	2														
SECTION 6 - ALL WORKS IN PORTION VI																			
Bridge B																			
Bridge Structure																			
2182	BRB - Stage 1 Bridge Deck - Pier C1 to B5	70	10-Jun-13 A	29-Nov-13	89														
2185	BRB - Stage 2 Implement Localised TTA	12	30-Nov-13	13-Dec-13	89														
14530	BRB - Stage 1 Bridge Deck - Pier C1 to B5 curing(14 days) & post tensioning (1 day)	30	30-Nov-13	07-Jan-14	121														

- ◆ Current Milestone
- Critical Remaining Work
- Level of Effort
- Remaining Work
- ▲ Baseline Milestone
- Project Baseline
- Actual Work

Leighton Contractors (Asia) Limited Programme Update 37 (October 2013) THREE MONTH ROLLING

Project ID: U037
 Baseline: DCP4-4
 Layout: Update Three Month Rolling U037
 Page 7 of 9

Date	Revision	Checked	Appro...
20-Sep-13	U036	AT	RW
20-Oct-13	U037	AT	RW

Data Date: 20-Oct-13

HY/2009/18 Central - Wan Chai Bypass (Central Interchange)

TASK filters: 3 Months_1, Not HL.

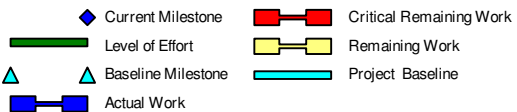
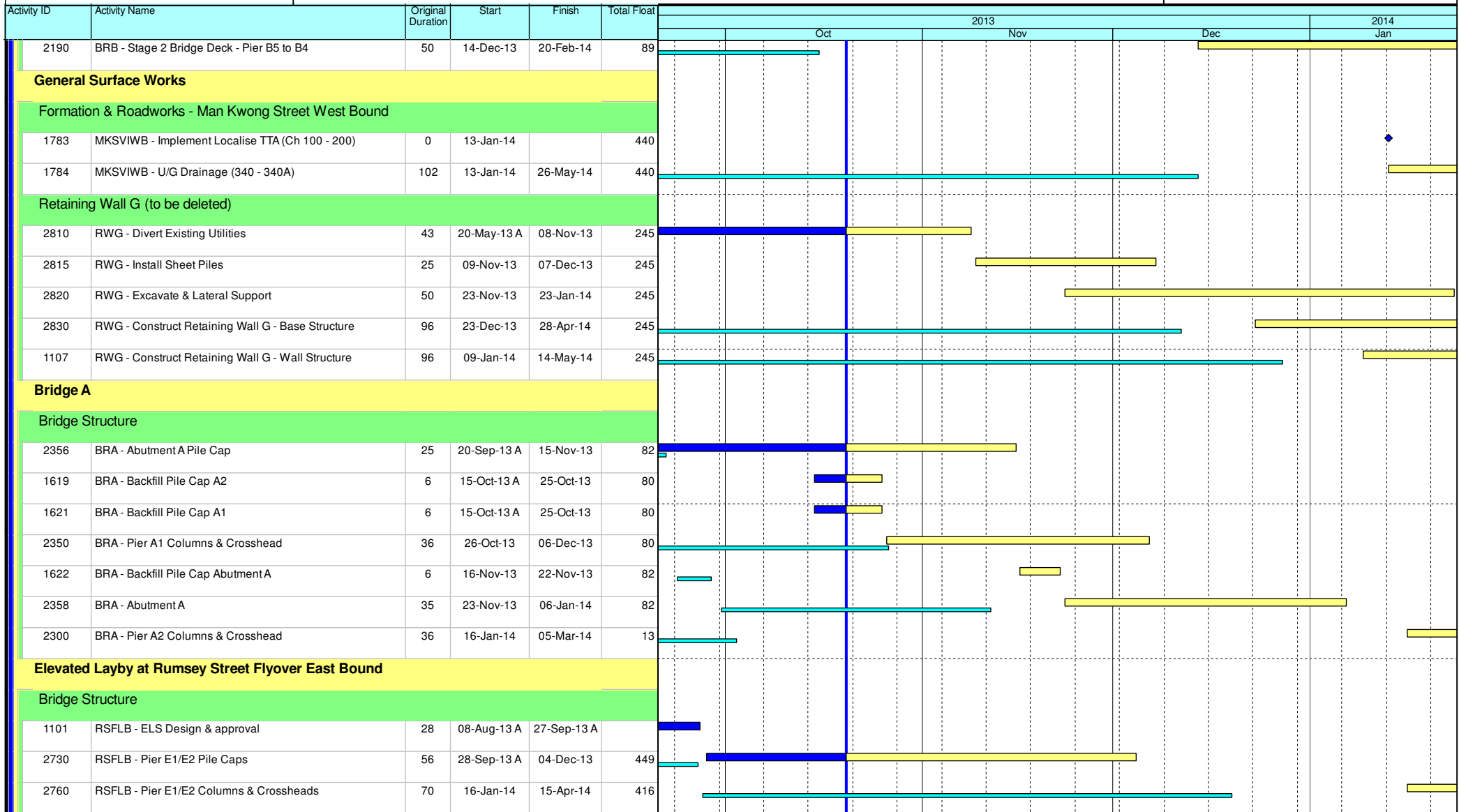

Leighton Contractors (Asia) Limited Programme Update 37 (October 2013) THREE MONTH ROLLING

Project ID: U037
Baseline: DCP4-4
Layout: Update Three Month Rolling U037
Page 8 of 9

Date	Revision	Checked	Appro...
20-Sep-13	U036	AT	RW
20-Oct-13	U037	AT	RW

Activity ID	Activity Name	Original Duration	Start	Finish	Total Float	2013				2014	
						Oct	Nov	Dec	Jan		
INTERFACING WORKS											
Interfacing with CWB(RW)											
4215	INT - Section 3B - Joint Inspection & Handover to CWB(RW)	14	06-Dec-13	19-Dec-13	71						
Key Dates for Completion of Sections											
Anticipated Completion											
1024	KD8 - Anticipated Completion	0		15-Nov-13*	-33	▲					
1034	KD5 - Anticipated Completion	0		05-Dec-13*	57			◆			▲
Contract Required Completion											
1025	KD8 - Section 4B Complete (DAY-1119)	0		20-Oct-13*	-6		▲	◆			
Portion Handover Dates											
Anticipated Handover											
2910	Portion IIIC Handover (KD5 + 28 days)	0		02-Jan-14*	57						◆
Contract Required Handover											
3005	Portion IVC Handover (KD8 + 28 days)	0		16-Nov-13*	-6		▲	◆			
3015	Portion IVF Handover (KD8 + 28 days)	0		16-Nov-13*	-6		▲	◆			

◆	Current Milestone	■	Critical Remaining Work
■	Level of Effort	■	Remaining Work
▲	Baseline Milestone	■	Project Baseline
■	Actual Work		

Leighton Contractors (Asia) Limited Programme Update 37 (October 2013) THREE MONTH ROLLING

Project ID: U037
 Baseline: DCP4-4
 Layout: Update Three Month Rolling U037
 Page 9 of 9

Date	Revision	Checked	Appro...
20-Sep-13	U036	AT	RW
20-Oct-13	U037	AT	RW

Activity ID	Activity Name	Rem Dur	Start	Finish	2013																	2014	
					October					November					December					January			
					23	30	07	14	21	28	04	11	18	25	02	09	16	23	30	06	13		
3MRP - Oct 2013 to Jan 2014																							
02 - PRE-CONSTRUCTION WORKS																							
02.3 - Method Statement / Shop Drawings																							
0230-1580	MS Interim Noise Semi Enclosure - Bridge F1A/F2A Submission	36	31-Dec-13	04-Feb-14																			
0230-1500	MS Bridge Demolition - Submission	28	06-Jan-14*	02-Feb-14																			
0230-1930	MS Marine Temp Pile Removal - No Adverse Comment	2	18-Sep-13 A	21-Oct-13																			
0230-1940	MS Beam Erection D1 to E2 - Submission	28	15-Nov-13*	12-Dec-13																			
0230-1950	MS Beam Erection D1 to E2 - Comment/Resubmission	28	13-Dec-13	09-Jan-14																			
0230-1960	MS Beam Erection D1 to E2 - No Adverse Comment	18	10-Jan-14	27-Jan-14																			
0230-1372	MS Segment Erection by Crane - Submission	4	20-Sep-13 A	23-Oct-13																			
0230-1374	MS Segment Erection by Crane - Comment/Resubmission	15	24-Oct-13	07-Nov-13																			
0230-1376	MS Segment Erection by Crane - No Adverse Comment	12	08-Nov-13	19-Nov-13																			
0230-2000	MS EVB ELS - Submission	0	19-Aug-13 A	19-Oct-13 A																			
0230-2010	MS EVB ELS - Comment/Resubmission	12	20-Oct-13	31-Oct-13																			
0230-2020	MS EVB ELS - No Adverse Comment	12	01-Nov-13	12-Nov-13																			
0230-2030	MS Beam Erection F8 to F15 - Submission	30	02-Dec-13*	31-Dec-13																			
0230-2040	MS Beam Erection F8 to F15 - Review/Comment	15	01-Jan-14	15-Jan-14																			
0230-2050	MS Beam Erection F8 to F15 - Resubmission	15	16-Jan-14	30-Jan-14																			
0230-2070	MS ADB Pre-bored H-pile - Resubmission	18	20-Oct-13	06-Nov-13																			
0230-2080	MS ADB Pre-bored H-pile - No Adverse Comment	15	07-Nov-13	21-Nov-13																			
0230-1780	MS Temporary Bridge TD - Submission	28	02-Jan-14*	29-Jan-14																			
0230-1420	MS Permanent Noise Barrier - Submission	28	12-Jan-14	08-Feb-14																			
0230-1820	MS Bridge Demolition - Submission	28	15-Jan-14*	11-Feb-14																			
02.4 - Contractor's Design and Build Items																							
0240-1041	Temp Bridge "TD" Design - Submission	48	01-Mar-13 A	06-Dec-13																			
0240-1042	Temp Bridge "TD" Design - ER review and comment	28	07-Dec-13	03-Jan-14																			
0240-1043	Temp Bridge "TD" Design - Resubmission	36	04-Jan-14	08-Feb-14																			
0240-1105	Int. Noise Enclosure Structural Design - Submission	16	20-Mar-13 A	04-Nov-13																			
0240-1110	Int. Noise Enclosure Structural Design - ER Review/Resubmission	28	05-Nov-13	02-Dec-13																			
0240-1112	Int. Noise Enclosure Structural Design - No Adverse Comment	28	03-Dec-13	30-Dec-13																			
0240-1113	Int. Noise Enclosure Structural - Shop Drawings Bridge F1A/F2A	60	31-Dec-13	28-Feb-14																			
0240-1127	Noise Barrier Structural Design - ER Review/Resubmission	11	30-May-13 A	30-Oct-13																			
0240-1128	Noise Barrier Structural Design - No Adverse Comment	28	31-Oct-13	27-Nov-13																			
0240-1131	Noise Barrier - Procurement/Sub-contractor	60	01-Nov-13	30-Dec-13																			
0240-1132	Noise Barrier Structural - Shop Drawings	90	31-Dec-13	30-Mar-14																			
0240-1134	Noise Barrier Panel - Submission	36	31-Dec-13	04-Feb-14																			
0240-1162	Perm. Noise Enclosure Structural Design - No Adverse Comment	0	15-Aug-13 A	03-Oct-13 A																			
0240-1163	Perm. and Int. Noise Enclosure - Procurement/Sub-contractor	60	01-Nov-13	30-Dec-13																			
0240-1164	Perm. Noise Enclosure Structural - Shop Drawings Bridge F1A/F2A	60	31-Dec-13	28-Feb-14																			
02.5 - Bridge Segment/Beam Off-site Precasting																							
0250-1700.21	Bridge Precast Beam Casting Bridge E Beam E1D-B	0	07-Sep-13 A	29-Sep-13 A																			
0250-1700.31	Bridge Precast Beam Casting Bridge E Beam E1D-C	0	20-Sep-13 A	15-Oct-13 A																			
0250-1700.41	Bridge Precast Beam Casting Bridge E Beam E2E1-A	15	16-Oct-13 A	03-Nov-13																			
0250-1700.51	Bridge Precast Beam Casting Bridge E Beam E2E1-B	18	23-Oct-13	09-Nov-13																			

- Remaining Level of Effort
- Actual Level of Effort
- Actual Work
- Remaining Work
- Critical Remaining Work
- ◆ Milestone

Contract HY/2009/19

Three Month Rolling Programme (20 October 2013 to 19 January 2014)

3MRP

3MRP - Oct 2013 to Jan 2013

Page 1 of 8

Activity ID	Activity Name	Rem Dur	Start	Finish	2013																	2014														
					October					November					December					January																
					23	30	07	14	21	28	04	11	18	25	02	09	16	23	30	06	13															
06 - SECTION 3 OF THE WORKS																																				
06.1 - Westbound - Pier 29-34																																				
0610-2120	Pier 29-1 Bored Pile	6	19-Sep-13 A	26-Oct-13	Pier 29-1 Bored Pile										Pier 29-2 Bored Pile																					
0610-2122	Pier 29-2 Bored Pile	30	28-Oct-13	30-Nov-13						Pier 29-2 Bored Pile																										
0610-2124	Pier 29-3 Bored Pile	30	02-Dec-13	07-Jan-14											Pier 29-3 Bored Pile																					
0610-2126	Pier 29-4 Bored Pile	30	08-Jan-14	14-Feb-14																Pier 29-4 Bored Pile																
06.2 - Box Culvert U1																																				
0620-2590	1500mm Drainage MH 1-43 to 1-59A - Pipe Laying	0	21-Sep-13 A	30-Sep-13 A	1500mm Drainage MH 1-43 to 1-59A - Pipe Laying																															
0620-2600	1500mm Drainage Construct MH 1-43	3	02-Oct-13 A	23-Oct-13	1500mm Drainage Construct MH 1-43																															
0620-2610	1500mm Drainage MH 1-43 to 1-59A - Backfill + Extract Sheet Pile	6	02-Oct-13 A	30-Oct-13	1500mm Drainage MH 1-43 to 1-59A - Backfill + Extract Sheet Pile																															
0620-2630	1500mm Drainage MH 1-42 to 1-43 - Excavation	7	21-Oct-13	28-Oct-13	1500mm Drainage MH 1-42 to 1-43 - Excavation																															
0620-2640	1500mm Drainage MH 1-42 to 1-43 - Pipe Laying	5	29-Oct-13	02-Nov-13	1500mm Drainage MH 1-42 to 1-43 - Pipe Laying																															
0620-2650	1500mm Drainage Construct MH 1-42	12	04-Nov-13	16-Nov-13	1500mm Drainage Construct MH 1-42																															
0620-2660	1500mm Drainage MH 1-42 to 1-43 - Backfill + Extract Sheet Pile	9	18-Nov-13	27-Nov-13	1500mm Drainage MH 1-42 to 1-43 - Backfill + Extract Sheet Pile																															
06.3 - Admin Building																																				
0630-3100	Predrill for Adm Building (27 no) (3 set)	45	31-Oct-13	21-Dec-13						Predrill for Adm Building (27 no) (3 set)																										
0630-3105	Admin Bldg Pile G.I. Report / Founding Level	18	23-Dec-13	14-Jan-14											Admin Bldg Pile G.I. Report / Founding Level																					
0630-3110	Pre-bored H-pile for Adm bldg (55 no) (3 set)	130	15-Jan-14	24-Jun-14																Pre-bored H-pile for Adm bldg (55 no) (3 set)																
10 - SECTION X OF THE WORKS																																				
10.1 - E/B Bridges (Bridge D, E and F)																																				
10.1.1 - Marine Pier Construction																																				
Pier F03 to F15																																				
1011-2205	Bearing intallation Pier F4 (E/B)	0	07-Oct-13 A	19-Oct-13 A	Bearing intallation Pier F4 (E/B)																															
1011-2235	Bearing intallation Pier F5	9	14-Oct-13 A	30-Oct-13	Bearing intallation Pier F5																															
1011-2261	Bearing intallation Pier F6	12	22-Oct-13	04-Nov-13	Bearing intallation Pier F6																															
1011-2280	F7 Pier/Column Construction	0	04-Sep-13 A	27-Sep-13 A	F7 Pier/Column Construction																															
1011-2290	F7 Crosshead Construction	0	02-Oct-13 A	19-Oct-13 A	F7 Crosshead Construction																															
1011-2291	Bearing intallation Pier F7	12	29-Oct-13	11-Nov-13	Bearing intallation Pier F7																															
1011-2305	F8 Pile Cap Construction	0	05-Aug-13 A	28-Sep-13 A	F8 Pile Cap Construction																															
1011-2310	F8 Pier/Column Construction	0	02-Sep-13 A	09-Oct-13 A	F8 Pier/Column Construction																															
1011-2320	F8 Crosshead Construction	24	21-Oct-13	16-Nov-13	F8 Crosshead Construction																															
1011-2345	Bearing intallation Pier F8	12	25-Nov-13	07-Dec-13	Bearing intallation Pier F8																															
1011-2380	F9 Pile Cap Shutter Cofferdam	0	29-Jul-13 A	25-Sep-13 A	F9 Pile Cap Shutter Cofferdam																															
1011-3115	F9 Pile Cap Construction	6	26-Sep-13 A	26-Oct-13	F9 Pile Cap Construction																															
1011-2390	F9 Pier/Column Construction	15	28-Oct-13	13-Nov-13	F9 Pier/Column Construction																															
1011-2400	F9 Crosshead Construction	24	14-Nov-13	11-Dec-13	F9 Crosshead Construction																															
1011-2410	F10 Pile Cap Shutter Cofferdam	6	16-Sep-13 A	26-Oct-13	F10 Pile Cap Shutter Cofferdam																															
1011-3125	F10 Pile Cap Construction	21	28-Oct-13	20-Nov-13	F10 Pile Cap Construction																															
1011-2420	F10 Pier/Column Construction	15	21-Nov-13	07-Dec-13	F10 Pier/Column Construction																															
1011-2430	F10 Crosshead Construction	24	09-Dec-13	07-Jan-14	F10 Crosshead Construction																															
1011-2350	F11 Pile Cap Shutter Cofferdam	12	30-Sep-13 A	02-Nov-13	F11 Pile Cap Shutter Cofferdam																															
1011-3135	F11 Pile Cap Construction	21	04-Nov-13	27-Nov-13	F11 Pile Cap Construction																															
1011-2360	F11 Pier/Column Construction	15	28-Nov-13	14-Dec-13	F11 Pier/Column Construction																															
1011-2370	F11 Crosshead Construction	24	16-Dec-13	14-Jan-14	F11 Crosshead Construction																															

- Remaining Level of Effort
- Actual Level of Effort
- Actual Work
- Remaining Work
- Critical Remaining Work
- ◆ Milestone

Contract HY/2009/19

Three Month Rolling Programme (20 October 2013 to 19 January 2014)

3MRP

3MRP - Oct 2013 to Jan 2013

Page 5 of 8

Activity ID	Activity Name	Rem Dur	Start	Finish	2013																	2014	
					October					November					December					January			
					23	30	07	14	21	28	04	11	18	25	02	09	16	23	30	06	13		
1011-2075	F12 Dismantle Piling Platform	0	05-Aug-13 A	08-Oct-13 A	F12 Dismantle Piling Platform																		
1011-2440	F12 Pile Cap Shutter Cofferdam	18	21-Oct-13	09-Nov-13	F12 Pile Cap Shutter Cofferdam																		
1011-3145	F12 Pile Cap Construction	21	11-Nov-13	04-Dec-13	F12 Pile Cap Construction																		
1011-2450	F12 Pier/Column Construction	15	05-Dec-13	21-Dec-13	F12 Pier/Column Construction																		
1011-2460	F12 Crosshead Construction	24	23-Dec-13	21-Jan-14	F12 Crosshead Construction																		
1011-2080	F13 Dismantle Piling Platform	0	12-Aug-13 A	08-Oct-13 A	F13 Dismantle Piling Platform																		
1011-2470	F13 Pile Cap Shutter Cofferdam	18	04-Nov-13	23-Nov-13	F13 Pile Cap Shutter Cofferdam																		
1011-3155	F13 Pile Cap Construction	21	25-Nov-13	18-Dec-13	F13 Pile Cap Construction																		
1011-2480	F13 Pier/Column Construction	15	19-Dec-13	07-Jan-14	F13 Pier/Column Construction																		
1011-2085	F14 Dismantle Piling Platform	0	17-Aug-13 A	08-Oct-13 A	F14 Dismantle Piling Platform																		
1011-2500	F14 Pile Cap Shutter Cofferdam	18	18-Nov-13*	07-Dec-13	F14 Pile Cap Shutter Cofferdam																		
1011-3165	F14 Pile Cap Construction	21	09-Dec-13*	03-Jan-14	F14 Pile Cap Construction																		
1011-2510	F14 Pier/Column Construction	12	04-Jan-14	17-Jan-14	F14 Pier/Column Construction																		
1011-2520	F14 Crosshead Construction	18	18-Jan-14	11-Feb-14	F14 Crosshead Construction																		
1011-2975	F3 Extract Temp Pile	15	31-Oct-13	16-Nov-13	F3 Extract Temp Pile																		
1011-2985	F4 Extract Temp Pile	15	18-Nov-13	04-Dec-13	F4 Extract Temp Pile																		
1011-3105	F5 Extract Temp Pile	12	05-Dec-13	18-Dec-13	F5 Extract Temp Pile																		
1011-2265	F6 Extract Temp Pile	12	19-Dec-13	03-Jan-14	F6 Extract Temp Pile																		
1011-2025	F7 Extract Temp Pile	12	04-Jan-14	17-Jan-14	F7 Extract Temp Pile																		
1011-2055	F9 Extract Temp Pile	7	18-Jan-14	25-Jan-14	F9 Extract Temp Pile																		
1011-3075	Existing IEC Bridge F8-F14 - Remove Existing Road Lighting	0	29-Sep-13 A	06-Oct-13 A	Existing IEC Bridge F8-F14 - Remove Existing Road Lighting																		
1011-3095	Existing IEC Bridge F8-F14 - Demolish Existing Parapet	54	08-Oct-13 A	12-Dec-13	Existing IEC Bridge F8-F14 - Demolish Existing Parapet																		
Pier F01 to F02																							
1011-2890	F1B Pile Cap Shutter Cofferdam	18	06-Jan-14*	25-Jan-14	F1B Pile Cap Shutter Cofferdam																		
1011-2965	Extract Temp Pile F1	0	06-Sep-13 A	30-Sep-13 A	Extract Temp Pile F1																		
1011-2963	Extract Temp Pile F2	9	30-Sep-13 A	30-Oct-13	Extract Temp Pile F2																		
10.1.2 - Land Pier Construction																							
Pier D05 to D07																							
1012-1500	Pier D05 Excavation and Lateral Support	18	21-Oct-13	09-Nov-13	Pier D05 Excavation and Lateral Support																		
1012-1590	Pier D05 - Modify Tunnel Lateral Support	18	21-Oct-13	09-Nov-13	Pier D05 - Modify Tunnel Lateral Support																		
1012-1600	Pier D05 - Break D-wall / Pile head	18	11-Nov-13	30-Nov-13	Pier D05 - Break D-wall / Pile head																		
1012-1610	Pier D05 - Pile Cap	10	02-Dec-13	12-Dec-13	Pier D05 - Pile Cap																		
1012-1620	Pier D05 Construct Pier/Column	9	13-Dec-13	23-Dec-13	Pier D05 Construct Pier/Column																		
1012-1630	Pier D05 Construct Crosshead	18	24-Dec-13	15-Jan-14	Pier D05 Construct Crosshead																		
1012-1640	Bearing installation (pier D05)	12	16-Jan-14	29-Jan-14	Bearing installation (pier D05)																		
1012-1360	Pier D07 Construct Crosshead	0	07-Sep-13 A	03-Oct-13 A	Pier D07 Construct Crosshead																		
1012-1365	Pier D07 Bearing Installation	12	31-Oct-13	13-Nov-13	Pier D07 Bearing Installation																		
1012-1305	Pier D06 Drive Sheet Pile + ELS	0	08-Jul-13 A	27-Sep-13 A	Pier D06 Drive Sheet Pile + ELS																		
1012-1310	Pier D06 Construct Pile Cap	0	28-Sep-13 A	09-Oct-13 A	Pier D06 Construct Pile Cap																		
1012-1320	Pier D06 Construct Pier/Column	4	11-Oct-13 A	24-Oct-13	Pier D06 Construct Pier/Column																		
1012-1330	Pier D06 Construct Crosshead	15	25-Oct-13	11-Nov-13	Pier D06 Construct Crosshead																		
1012-1370	Pier D06 Bearing Installation	12	12-Nov-13	25-Nov-13	Pier D06 Bearing Installation																		
Pier D01 to D04																							
1012-1390	Pier D01 Construct Pier/Column	0	21-Sep-13 A	19-Oct-13 A	Pier D01 Construct Pier/Column																		

- Remaining Level of Effort
- Actual Level of Effort
- Actual Work
- Remaining Work
- Critical Remaining Work
- ◆ Milestone

Contract HY/2009/19

Three Month Rolling Programme (20 October 2013 to 19 January 2014)

3MRP

3MRP - Oct 2013 to Jan 2013

Page 6 of 8

Activity ID	Activity Name	Rem Dur	Start	Finish	2013																	2014	
					October							November					December					January	
					23	30	07	14	21	28	04	11	18	25	02	09	16	23	30	06	13		
1012-1395	Pier D01 Crosshead Temp Work Design Submit/Approve	24	21-Oct-13	16-Nov-13	Pier D01 Crosshead Temp Work Design Submit/Approve																		
1012-1400	Pier D01 Construct Crosshead	18	18-Nov-13	07-Dec-13	Pier D01 Construct Crosshead																		
1012-1570	Pier D01 Bearing installation	6	09-Dec-13	14-Dec-13	Pier D01 Bearing installation																		
1012-1470	Pier D04 Construct Pad Footing	9	28-Nov-13	07-Dec-13	Pier D04 Construct Pad Footing																		
1012-1480	Pier D04 Construct Pier/Column	9	09-Dec-13	18-Dec-13	Pier D04 Construct Pier/Column																		
1012-1490	Pier D04 Construct Crosshead	18	19-Dec-13	10-Jan-14	Pier D04 Construct Crosshead																		
1012-1540	Bearing installation (pier D04)	12	11-Jan-14	24-Jan-14	Bearing installation (pier D04)																		
1012-1440	Pier D03 Construct Pad Footing	9	07-Dec-13	17-Dec-13	Pier D03 Construct Pad Footing																		
1012-1450	Pier D03 Construct Pier/Column	12	18-Dec-13	02-Jan-14	Pier D03 Construct Pier/Column																		
1012-1460	Pier D03 Construct Crosshead	18	03-Jan-14	23-Jan-14	Pier D03 Construct Crosshead																		
1012-1410	Pier D02 Construct Pad Footing	9	11-Jan-14	21-Jan-14	Pier D02 Construct Pad Footing																		
10.1.3 - E/B Bridge Construction																							
Bridge D3																							
1013-1110	Bridge D3 Stitching at midspan between D10 and D11	0	21-Sep-13 A	24-Sep-13 A	Bridge D3 Stitching at midspan between D10 and D11																		
1013-1080	Bridge D3 Segment Launching from Abutment D12 (4 nos)	4	08-Nov-13	12-Nov-13	Bridge D3 Segment Launching from Abutment D12 (4 nos)																		
1013-1120	Bridge D3 Stitching at midspan between D11 and D12	4	13-Nov-13	16-Nov-13	Bridge D3 Stitching at midspan between D11 and D12																		
1013-1130	Bridge D3 Permanent Stressing	6	18-Nov-13	23-Nov-13	Bridge D3 Permanent Stressing																		
Bridge F1A																							
1013-1155	Bridge F1A Pier Segments at D12+F1A+F2A	4	10-Oct-13 A	24-Oct-13	Bridge F1A Pier Segments at D12+F1A+F2A																		
1013-1170	Bridge F1A Segment Launching from Pier F1A (12 nos)	7	25-Oct-13	01-Nov-13	Bridge F1A Segment Launching from Pier F1A (12 nos)																		
1013-1160	Bridge F1A Segment Launching from Abutment D12 (4 nos)	5	02-Nov-13	07-Nov-13	Bridge F1A Segment Launching from Abutment D12 (4 nos)																		
1013-1200	Bridge F1A Stitching at midspan between D12 and F1A	3	08-Nov-13	11-Nov-13	Bridge F1A Stitching at midspan between D12 and F1A																		
1013-1180	Bridge F1A Segment Launching from Pier F2A (11 nos)	7	18-Nov-13	25-Nov-13	Bridge F1A Segment Launching from Pier F2A (11 nos)																		
1013-1190	Bridge F1A Segment Launching from Pier F3 (6 nos)	7	26-Nov-13	03-Dec-13	Bridge F1A Segment Launching from Pier F3 (6 nos)																		
1013-1210	Bridge F1A Stitching at midspan between F1A and F2A	3	26-Nov-13	28-Nov-13	Bridge F1A Stitching at midspan between F1A and F2A																		
1013-1220	Bridge F1A Stitching at midspan between F2A and F3	3	04-Dec-13	06-Dec-13	Bridge F1A Stitching at midspan between F2A and F3																		
1013-1230	Bridge F1A Permanent Stressing	6	07-Dec-13	13-Dec-13	Bridge F1A Permanent Stressing																		
Bridge F2A																							
1013-1270	Bridge F2A Segment Launching from Pier F4 (13 nos)	8	05-Dec-13	13-Dec-13	Bridge F2A Segment Launching from Pier F4 (13 nos)																		
1013-1260	Bridge F2A Segment Launching from Pier F3 (5 nos)	5	14-Dec-13	19-Dec-13	Bridge F2A Segment Launching from Pier F3 (5 nos)																		
1013-1280	Bridge F2A Segment Launching from Pier F5 (6 nos)	7	20-Dec-13	28-Dec-13	Bridge F2A Segment Launching from Pier F5 (6 nos)																		
1013-1330	Bridge F2A Stitching at midspan between F3 and F4	3	20-Dec-13	23-Dec-13	Bridge F2A Stitching at midspan between F3 and F4																		
1013-1340	Bridge F2A Stitching at midspan between F4 and F5	3	30-Dec-13	02-Jan-14	Bridge F2A Stitching at midspan between F4 and F5																		
1013-1350	Bridge F2A Permanent Stressing	6	11-Jan-14	17-Jan-14	Bridge F2A Permanent Stressing																		
Bridge F3A																							
1013-1290	Bridge F3A Segment Launching from Pier F5 (6 nos)	7	18-Jan-14	25-Jan-14	Bridge F3A Segment Launching from Pier F5 (6 nos)																		
Bridge D2																							
1013-1480	Bridge D2 Segment Launching by Crane Pier D07 T-span (17 nos)	21	14-Nov-13	07-Dec-13	Bridge D2 Segment Launching by Crane Pier D07 T-span (17 nos)																		
1013-1490	Bridge D2 Segment Launching by Crane Pier D06 T-span (17 nos)	18	09-Dec-13	30-Dec-13	Bridge D2 Segment Launching by Crane Pier D06 T-span (17 nos)																		
1013-1520	Bridge D2 Stitching at midspan between D07-D08	3	09-Dec-13	11-Dec-13	Bridge D2 Stitching at midspan between D07-D08																		
1013-1470	Bridge D2 Segment Launching by Crane Pier D08 End-span (8 nos)	9	31-Dec-13	10-Jan-14	Bridge D2 Segment Launching by Crane Pier D08 End-span (8 nos)																		
1013-1530	Bridge D2 Stitching at midspan between D06-D07	3	31-Dec-13	03-Jan-14	Bridge D2 Stitching at midspan between D06-D07																		
All E/B Bridges (Common)																							
1013-1770	Procurement of Parapet Sub-contractor	48	21-Oct-13	14-Dec-13	Procurement of Parapet Sub-contractor																		

- █ Remaining Level of Effort
- █ Actual Level of Effort
- █ Actual Work
- █ Remaining Work
- █ Critical Remaining Work
- ◆ Milestone

Contract HY/2009/19

Three Month Rolling Programme (20 October 2013 to 19 January 2014)

3MRP

3MRP - Oct 2013 to Jan 2013

Activity ID	Activity Name	Original Duration	Start	Finish	Total Float	Free Float	2013												2014				
							October				November				December				January				
							29	06	13	20	27	03	10	17	24	01	08	15	22	29	05	12	19
HY/2010/08: CWB-SR8 Three Months Rolling Programme_updated up to 20131020																							
Works in SR8																							
SR8 ZONE 1B, Cha.511.654 to Ch.490																							
Initial Works																							
SR8_1120	Install new traffic signs prior to removal of existing gantry	6	24-Sep-13 A	26-Oct-13	128	0	Install new traffic signs prior to removal of existing gantry																
SR8_1135	Diversion of footpath	30	24-Sep-13 A	23-Nov-13	128	0	Diversion of footpath																
SR8_1160	Utility Diversion - Water Mains along Seafront	12	25-Nov-13	07-Dec-13	128	0	Utility Diversion - Water Mains along Seafront																
SR8_1170	Utility Diversion - Town Gas Pipes along Sea Front	18	09-Dec-13	31-Dec-13	186	186	Utility Diversion - Town Gas Pipes along Sea Front																
Sheet Piling Works Stage 1A at Zone 1B (VP Road Seaside)																							
A2700	Mobilisation of Sheet Piling Works	7	09-Dec-13	16-Dec-13	128	0	Mobilisation of Sheet Piling Works																
A2710	Carry out pre-boring for sheet piling works (Stage 1A - 14 holes)	14	17-Dec-13	04-Jan-14	128	0	Carry out pre-boring for sheet piling works																
A2720	Install Sheet Piles Stage 1A	11	06-Jan-14	17-Jan-14	128	0	Install Sheet Piles																
A2730	Demobilisation Stage 1A	7	18-Jan-14	25-Jan-14	128	0	Demobilisation Stage 1A																
Pipe Piling Works Stage 1A at Zone 1B (VP Road Seaside)																							
A25220	Mobilisation of Pipe Piling Works Stage 1A	7	27-Jan-14	06-Feb-14	128	0	Mobilisation of Pipe Piling Works Stage 1A																
VP / IEC West Bound (SR8 ZONE 6, Ch.430 to Ch.420)																							
A25200	Commencement of Pipe pile Works	0	26-Oct-13*		241	241	Commencement of Pipe pile Works																
Stage 1A1																							
A3040	Mobilisation for Sheet Piling Works	10	08-Oct-13 A	18-Oct-13 A			Mobilisation for Sheet Piling Works																
A3050	Carry out Pre-boring for Sheet Piling works	6	09-Oct-13 A	18-Nov-13	39	0	Carry out Pre-boring for Sheet Piling works																
A3060	Install Sheet Piles	30	09-Oct-13 A	23-Dec-13	39	0	Install Sheet Piles																
A3080	Test boring	10	09-Oct-13 A	07-Jan-14	39	0	Test boring																
Stage 1A2																							
A3090	Carry out Pre-boring for Sheet Piling works	8	08-Jan-14	16-Jan-14	39	0	Carry out Pre-boring for Sheet Piling works																
A3100	Install Sheet Piles	26	17-Jan-14	19-Feb-14	39	0	Install Sheet Piles																
Tree Transplanting, up to 400mm dia																							
Tree Zones 1-5																							
A2440	Trees transplanting/tree removal - Zones 3, 4 & 5	12	06-Aug-13 A	22-Oct-13 A			Trees transplanting/tree removal - Zones 3, 4 & 5																
A2460	Trees transplanting/tree removal - Zones 1 & 2	8	21-May-13 A	31-Oct-13	236	0	Trees transplanting/tree removal - Zones 1 & 2																
Ground Investigation and Instrumentation																							
A3030	Carry Out Site Formation	19	18-Sep-13 A	11-Nov-13	39	0	Carry Out Site Formation																
Victoria Park Side (VP Road & IEC West Bound)																							
A3070	Demobilisation of Sheet Piling Works	7	24-Dec-13	03-Jan-14	184	184	Demobilisation of Sheet Piling Works																
Tree Transplanting, 400 to 500mm dia. (6 nos.)																							
A1880	Root cut resting period	52	28-Jul-13 A	03-Oct-13 A			Root cut resting period																
A1870	Excavation & root pruning on last 2 opposite sides	1	28-Jun-13 A	05-Oct-13 A			Excavation & root pruning on last 2 opposite sides																
A1895	Trees transplanting/tree removal	18	04-Oct-13 A	22-Oct-13 A			Trees transplanting/tree removal																
A1899	Completion of trees transplanting @ Zone 6 along SR8	0		22-Oct-13 A			Completion of trees transplanting @ Zone 6 along SR8																

- Remaining Level of Effort
- Actual Work
- Remaining Work
- Critical Remaining Work
- ◆ Milestone

Date	Revision	Checked	Approved
24-Jul-13	Updated to 20th July 2013	DML/WC	
23-Aug-13	Updated to 20th Aug 2013	DML/WC	
23-Sep-13	Updated to 20th Sep 2013	DML/WC	
25-Oct-13	Updated to 20th Oct 2013	DML/WC	

Activity ID	Activity Name	Original Duration	Start	Finish	Total Float	Free Float	2013												2014				
							October				November				December				January				
							29	06	13	20	27	03	10	17	24	01	08	15	22	29	05	12	19
SR8 ZONE 7, Cha.420 to Ch.317.548																							
Temporary Traffic Diversion																							
A2620	Site Ingress / Egress near Tree Zone 9	4	21-Oct-13*	24-Oct-13	230	0																	
A2630	Site Ingress / Egress near Tree Zone 1	7	21-Oct-13	28-Oct-13	239	239																	
A2640	Tree Felling at Tsing Fung Street	6	01-Nov-13*	07-Nov-13	230	230																	
Utility Provision and Utility Diversion at VP																							
A2515	Construction of Transformer Pillar in VP (Tsing Fung Street)	18	10-Sep-13 A	09-Nov-13	204	0																	
A2520	Diversion of HEC 11kv Cables	30	21-Oct-13*	23-Nov-13	204	0																	
A2530	Water Supply Provision	12	25-Nov-13	07-Dec-13	204	0																	
A2540	Power Supply Provision	12	25-Nov-13	07-Dec-13	204	204																	
Tree Transplanting, up to 400mm dia. (44 nos.)																							
Tree Zones 6, 7, 8, 10 & 11																							
A2470	Trees transplanting/tree removal - Zones 6, 7 & 8	12	01-Aug-13 A	22-Oct-13 A																			
A25180	Trees transplanting/tree removal - Zone 10 & 11	6	12-Sep-13 A	26-Oct-13	22	4																	
Tree Transplanting, 400 to 500mm dia. (8 nos.)																							
A1930	Excavation & root pruning on last 2 opposite sides	1	03-Jun-13 A	19-Oct-13 A																			
A1940	Root cut resting period	50	20-Oct-13 A	17-Dec-13	-28	0																	
A2510	Completion of trees transplanting @ Zone 7 along SR8	0		24-Dec-13*	-28	190																	
A25120	Trees transplanting/tree removal	12	21-May-13 A	24-Dec-13	-28	0																	
Tree Transplanting, above 500mm dia. (7 nos.)																							
A1970	Excavation & root pruning on next 2 opposite sides	1	19-Sep-13 A	21-Oct-13	80	0																	
A1980	Root cut resting period	77	20-Sep-13 A	22-Jan-14	80	0																	
A1990	Excavation & root pruning on last 2 opposite sides	1	23-Jan-14	23-Jan-14	80	0																	
A2000	Root cut resting period	75	24-Jan-14	29-Apr-14	80	0																	
VP / IEC East Bound (SR8 ZONE 6, Ch.430 to Ch.420)																							
Stage 1																							
A2410	Erect walkway along seawall	28	21-Sep-13 A	21-Nov-13	90	0																	
A2430	Carry out utilities diversion (HEC 11kVa cables)	19	04-Oct-13 A	13-Dec-13	90	0																	
A2435	Construction working platform	4	09-Sep-13 A	18-Dec-13	90	0																	
A2450	Carry out utilities diversion (Water Main, Telecom)	13	19-Dec-13	06-Jan-14	90	0																	
A2480	Mobilization for sheet piling and pipe piling works	9	07-Jan-14	16-Jan-14	90	0																	
Stage 1A																							
A2500	Carry out pre-boring for sheet piling work	7	17-Jan-14	24-Jan-14	90	0																	
A2600	Pre-boring SPW for Treatment for Cable Trough	14	25-Jan-14	13-Feb-14	90	0																	
SR8 Zone 8,																							
Tree Zone 19																							
A1250	Root cut resting period	52	23-Aug-13 A	04-Oct-13 A																			
A1290	Trees transplanting / tree removal	4	05-Oct-13 A	12-Oct-13 A																			
Children's Playground																							

- Remaining Level of Effort
- Actual Work
- Remaining Work
- Critical Remaining Work
- ◆ Milestone

Date	Revision	Checked	Approved
24-Jul-13	Updated to 20th July 2013	DML/WC	
23-Aug-13	Updated to 20th Aug 2013	DML/WC	
23-Sep-13	Updated to 20th Sep 2013	DML/WC	
25-Oct-13	Updated to 20th Oct 2013	DML/WC	

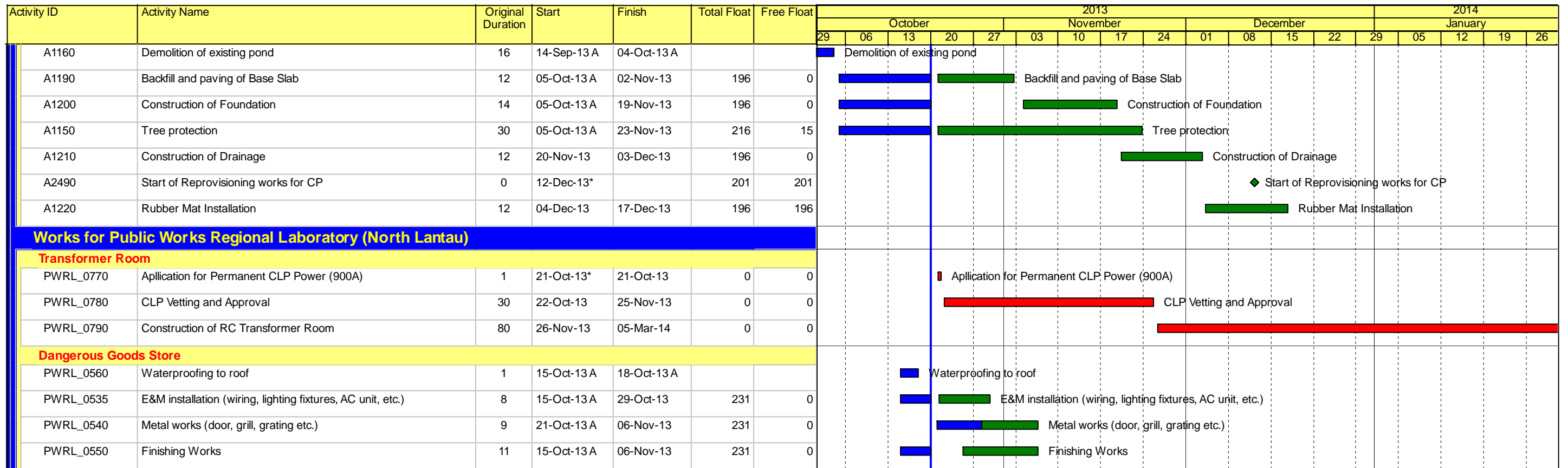

- Remaining Level of Effort
- Actual Work
- Remaining Work
- Critical Remaining Work
- Milestone

Date	Revision	Checked	Approved
24-Jul-13	Updated to 20th July 2013	DML/WC	
23-Aug-13	Updated to 20th Aug 2013	DML/WC	
23-Sep-13	Updated to 20th Sep 2013	DML/WC	
25-Oct-13	Updated to 20th Oct 2013	DML/WC	